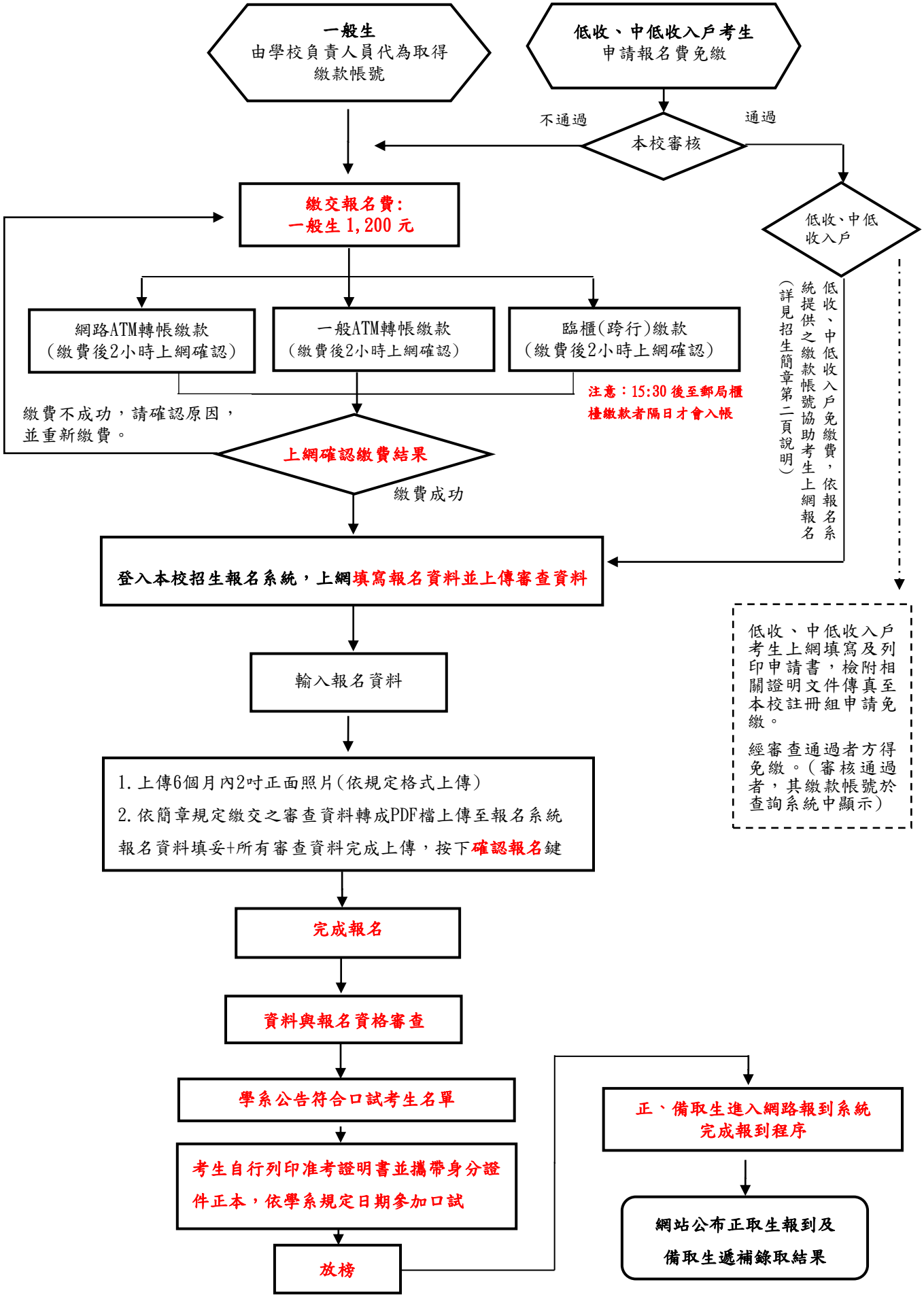學士班特殊人才甄選入學招生網路報名、口試、放榜與線上報到流程